

İNGİLİZCE

7. SINIF

Drift

serisi

MANTIK / MUHAKEME
SÖZEL YETENEK
AKIL YÜRÜTME

Fatih TELİ
Emine ÜNÜT

video
çizim

San Ufak
YAYINLARI



Her testin ilk sayfasının üstünde yer alan karekodlar soruların video çözümüne ulaşılmasını sağlamaktadır. Google Play veya Appstore mağazalarından “dijitalim” test uygulamasını indirerek soruların video çözümlerine ve sıralamanıza ulaşabilirsiniz. Öğretmenler “dijitalim” uygulamasıyla testlerin altında yer alan mobil optikler okutarak tüm öğrencilerinin sonucuna ulaşabilir.

YENİ MÜFREDATA UYGUN

TAM HÜCRELEME SİSTEMİ

AKILLI TAHTAYA UYUMLU

Bilgi Hazinesi

Bu bölümde ilgili kazanımın konu özeti yer almaktadır.

LGS Soruları

Bu bölüm 8. sınıf kitaplarında yer alan işlenen ünitelerle ilgili LGS’de çıkmış soruları içerir.

Uygulama

Yalnızca anlatılan konuyu içeren uygulama, o konuyu kavramanızı sağlayacaktır.

Kavrama Testi

Yalnızca anlatılan konuyu içerir. Konuyu pekiştirmenizi sağlayacaktır.

Analiz Sentez Testi

Kazanımla ilgili mantık/muhakeme gerektiren sorular içerir. Bu testteki soruların zorluk düzeyi kavrama testinden daha yüksektir.

Ünite Değerlendirme Testi/Analizi

Her ünitenin sonunda yer alan ünite değerlendirme testleri, tüm üniteyi kapsayan kazanımları görmenizi sağlayacak ve eksikliklerinizi belirlemeniz için yol gösterecektir.

Yazılı Sınavları

Okulda uygulanacak yazılı sınavlar ile aynı konuları kapsayan bu bölüm okuldaki başarınızı artıracaktır.

Fasikül Tarama Testi/Analizi

Fasikülde yer alan tüm üniteleri içermektedir. Konuların tekrar edilip eksikliklerin görülmesini sağlayacaktır.

Kazanım Değerlendirme Sınavı

Fasikülün bitirildiği tarihe kadar işlenen konulardan oluşan bir deneme sınavıdır.

PISA TIMSS

Bu sayfalarda PISA ve TIMSS sınavlarında çıkan sorulara benzer sorular yer almaktadır.

19

BİLGİ HAZİNE
SAYISI

19

UYGULAMA
SAYISI

378

SORU SAYISI

2

YAZILI SINAV
SAYISI

Copyright ©

Bu kitabın her hakkı yayınevine aittir.

Hangi amaçla olursa olsun,
bu kitabın tamamının ya da bir kısmının,
kitabı yayımlayan yayınevinin önceden
izni olmaksızın elektronik, mekanik, fotokopi
ya da herhangi bir kayıt sistemi ile çoğaltılması,
yayımlanması ve depolanması yasaktır.

220719 – B2

ISBN: 978-605-7585-15-8



Genel Yayın Yönetmeni
Selim AKGÜL



Yazarlar
Emine ÜRÜT
Feride TELCİ



Editör
Osman KULA



Dizgi
Son Viraj Dizgi Birimi



Basım Yeri

ÖN SÖZ

Sevgili Öğrenciler,

Son Viraj Yayınları olarak hedefi yüksek olan öğrencilere rehber olmak ve onların başarı seviyesini yükseltmek için yola çıktık. Değişen sınav sistemiyle birlikte ortaya çıkan yeni nesil sorularla kitaplarımızı oluşturarak sizleri bu sınavlara en iyi şekilde hazırlamayı istiyoruz.

Kitaplarımızı hazırlarken Talim ve Terbiye Kurulu Başkanlığı tarafından yayımlanan öğretim programlarındaki kazanımları esas alıyoruz. Soruları bu kazanımlar çerçevesinde hazırlıyor, tüm kazanımlara kitaplarımızda yer veriyoruz. Bunu yaparken kazanım dışına asla çıkmıyoruz. Testleri mantık, muhakeme, analiz, sentez gerektiren sorularla oluşturuyoruz. Yeni nesil olarak adlandırılan bu tip sorularla öğrencilerimizin analitik düşünerek bilgilerini günlük hayata aktarabilmelerini amaçlıyoruz.

Bloom taksonomisine uygun olarak “tam öğrenme” modeliyle hazırladığımız özet konu anlatım, uygulama, kavrama, analiz-sentez, ünite değerlendirme testi ve analiziyle oluşturduğumuz “Drift Serisi” öğrencilerimizi bilgi düzeyinden sentez düzeyine çıkarıyor. Kolaydan zora şeklinde hazırlanan bu testler sayesinde başarı basamaklarını kolaylıkla aşacağınızı düşünüyoruz.

Ünite değerlendirme testleri şeklinde hazırladığımız “OFF-ROAD Serisi” ile son tekrarı da yaparak öğrencilerimizi hedeflerine bir adım daha yaklaştırıyoruz. Deneme sınavlarıyla da sizleri sınav seviyesinden daha üst seviyelere taşıyarak sınavlarda karşılaşacağınız hiçbir soru karşısında zorlanmadan başarılı sonuçlar elde edeceğinizi düşünüyoruz.

Son Viraj Yayınları ile çıktığınız bu yolculukta hedefinize ulaşmanızı diliyor, size bu yolda rehberlik yapmaktan onur duyuyoruz.

Selim AKGÜL

Genel Yayın Yönetmeni

İçindekiler

1. ÜNİTE

APPEARANCE AND PERSONALITY

Vocabulary / Describing People (Personality)	7
Describing People (Physical Appearance)	11
Making Comparisons -1	15
Making Comparisons -2	19
1. Ünite Değerlendirme Testi.....	23
1. Ünite Değerlendirme Testi Analizi	25

2. ÜNİTE

SPORTS

Vocabulary	29
Talking About Routines and Daily Activities ..	33
2. Ünite Değerlendirme Testi.....	37
2. Ünite Değerlendirme Testi Analizi	39
I. Dönem I. Yazılı Soruları	41

3. ÜNİTE

BIOGRAPHIES

Talking About Past Events	45
The Simple Past Tense	49
Telling the Time Days and Dates	53
3. Ünite Değerlendirme Testi.....	57
3. Ünite Değerlendirme Testi Analizi	59

4. ÜNİTE

WILD ANIMALS

Wild Animals.....	63
Characteristics of Wild Animals	67
Making Simple Inquiries	71
Making Simple Suggestions	75
Talking About Past Events	79
4. Ünite Değerlendirme Testi.....	83
4. Ünite Değerlendirme Testi Analizi	85
I. Dönem II. Yazılı Soruları	87

5. ÜNİTE

TELEVISION

TV Programs	91
Describing What People Do Regularly	95
Expressing Preferences	99
Stating Personal Opinions	103
Talking About Past Events	107
5. Ünite Değerlendirme Testi.....	111
5. Ünite Değerlendirme Testi Analizi	113
1. Fasikül Tarama Testi	115
1. Fasikül Tarama Testi Analizi	119
1. Deneme.....	121

CEVAP ANAHTARI	125
----------------------	-----

1. ÜNİTE

Appearance and Personality

Vocabulary

Describing People (Personality)

Describing People (Physical Appearance)

Making Comparisons

Ünite Değerlendirme Testi

Ünite Değerlendirme Testi Analizi

KAZANIMLAR

7.1.L1. Students will be able to understand clear, standard speech on appearances and personalities.

7.1.SI1. Students will be able to talk about other people's appearances and personalities.

7.1.SP1. Students will be able to report on appearances and personalities of other people.

7.1.R1. Students will be able to understand a simple text about appearances, personalities, and comparisons including explanations and reasons.

7.1.W1. Students will be able to write simple pieces to compare people.

Bilgi Hazinem

VOCABULARY

attractive	: çekici, etkileyici	easygoing	: uysal
beautiful	: güzel	forgetful	: unutkan
cute	: sevimli	generous	: cömert
handsome	: yakışıklı	outgoing	: dışa dönük
headscarf	: başörtüsü	lazy	: tembel
funny	: komik	impatient	: sabırsız
strong	: güçlü	dishonest	: dürüst olmayan
clever	: akıllı	boring	: sıkıcı
quiet	: sessiz	cowardly	: korkak
polite	: kibar	punctual	: dakik
noisy	: gürültülü	selfish	: bencil
serious	: ciddi	stubborn	: inatçı
weak	: güçsüz, zayıf	ambitious	: hırslı
brave	: cesur	thoughtful	: düşünceli
hardworking	: çalışkan	responsible	: sorumluluk sahibi
patient	: sabırlı	liar	: yalancı
clumsy	: sakar		

DESCRIBING PEOPLE (PERSONALITY)

(Kişilik)

➔ Birinin kişisel özelliklerini anlatırken bazı sıfatlar kullanılır.

➔ Birinin kişilik özelliklerini sorgularken kullanılan kalıp "What is - - - like?" sorusu

Example

John : What is Sude like?

Joe : She is rude.

Can : What is your father like?

Tom : He is generous and kind.



A. Write the letters in order.

1. nsturbbo s - - - - -
2. tohugfulth t - - - - -
3. ftorgeflu f - - - - -
4. scluym c - - - - -
5. slfhies s - - - - -
6. ptuncaul p - - - - -
7. thosen h - - - - -



B. Choose the correct adjectives.

1. Şule never helps with the housework.
She is lazy / kind.
2. My brother is a stingy / generous boy.
He never shares his money.
3. Mr. Smith is a punctual / rude man.
He always comes to work on time.
4. Tom is a / an clumsy / easygoing boy.
He is good at making friends.
5. Selma is a / an dishonest / honest girl.
She never tells the truth.

Test - 1

1-6: For these questions, choose the best option to fill in the blanks.

1.



Ali is a (n) - - - - boy. He always drops something and has accidents.

- A) clumsy B) easygoing
C) punctual D) attractive

2. Ted : - - - -

Sally : She's cheerful and clever.

- A) Is she beautiful?
B) What does Andy like?
C) Where are you from?
D) What is Sarah like?

3. Richard : Do you like your cousin?

Arda : No, I don't.

Richard : Why?

Arda : Because - - - - . He always tells lies.

- A) he's honest.
B) he's a thoughtful boy.
C) he's helpful.
D) he's a liar.

İPUCU

» Asking for personality.

"What's ... like"

» Describing Personality:

» What's your friend like?

He is honest.

» What's your mother like?

She is kind and helpful.

» What's your teacher like?

She is cheerful.

4.

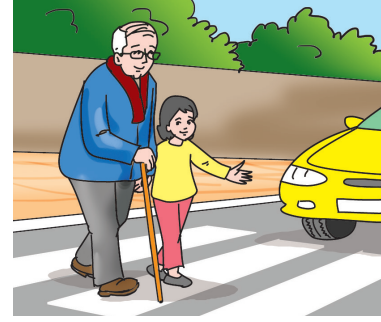

Aslı is a - - - - girl. She always helps old people.

- A) selfish B) helpful
C) stingy D) rude

5. Deren is my best friend. Because she is outgoing and easygoing. She gets on well with her classmates.

- - - -

- A) She never helps people.
B) She never does her homework on time.
C) All of the teachers love her very much.
D) She is stubborn.

6. Selin : Nobody can change Anıl's mind.

Mary : What do you mean?

Selin : I mean - - - -

- A) he's very polite.
B) he's a punctual boy.
C) he's very stubborn.
D) he's a hardworking boy.

1 – 4: For these questions choose the best option to fill in the blanks.

1. Liva usually comes to the class on time. She is never late. She is careful and - - - -.

A) stubborn
B) punctual
C) generous
D) cowardly

2. You can trust Maggie. She keeps your secrets and she never shares with anybody. She is - - - -.

A) clumsy
B) selfish
C) reliable
D) patient

3. I don't like waiting for anything. I think I am - - - -.

A) hardworking
B) dishonest
C) irresponsible
D) impatient

İPUÇU

» Positive Adjectives

kind
honest
reliable
friendly
easygoing
punctual
generous
hardworking
brave
ambitious

» Negative Adjectives

rude
stingy
clumsy
lazy
dishonest
aggressive
liar
cowardly
stubborn

4. Burak : - - - -

Ferry : Yes, of course. He never tells a lie.

A) Do you think Jack is honest?
B) Is Tom irresponsible?
C) What is Edward like?
D) What does Martin like?

5. My sister Emily has got a lot of friends and everybody loves her at school. She gets on well with her friends. She is popular at school. She also studies her lessons and she is hardworking.

According to the text, what can we say about Emily?

A) She is lazy.
B) She is outgoing.
C) She is a liar.
D) She is stubborn.

6. Edmon doesn't like being active. He always sits in front of TV. He doesn't do his homework. He doesn't like studying lesson. He spends most of his time in front of TV and in his bed.

Which one is correct about Edmon?

A) He is clever.
B) He is shy and kind.
C) He is a lazy boy.
D) He is a brave boy.

Answer the questions (7-9) according to the information given below.

Debbie has got a lot of friends at school. Everybody loves her in the class. She makes us laugh. She is easygoing, but she doesn't like doing homework and studying lessons. She always forgets something at home and she is late for the class.

Martin is a trustworthy boy. I always share my secrets with him. He backs me up when I need him. He usually helps people. He looks serious, but he is a sensitive boy.

Lila is a quiet girl. She can't speak in a crowded place. She always reads a book at breaks. She doesn't join our groups, but actually she is a thoughtful person. I love her.

Timothy is hardworking and sociable, but he always thinks about his needs. He doesn't care about anybody, so I don't like spending time with him.

7. Who is shy?

- A) Debbie B) Lila C) Martin D) Timothy

8. What can we say about Debbie?

- A) She is patient. B) She is stingy. C) She is cheerful. D) She is clumsy.

9. Who is selfish?

- A) Debbie B) Martin C) Lila D) Timothy

10. Edward is a popular boy in the school. Everybody loves him, because he never tells a lie. He always makes jokes and makes us laugh. He likes spending time with his friends. He also likes reading. He is a successful boy.

What can we say about her Edward?

- A) He is sociable.
B) He is shy.
C) He is lazy.
D) He is sensitive.

İPUCU

» because (çünkü)

Sebebi bildiren
cümlelerden önce
kullanılır.

» so (dolayısıyla)

Sonuç bildiren
cümlelerden önce
kullanılır.

Bilgi Hazinem

DESCRIBING PEOPLE

Physical Appearance (Dış Görünüş)

➡ Birinin dış görünüşünden bahsederken kullanılabilecek belli başlı sıfatlar vardır.

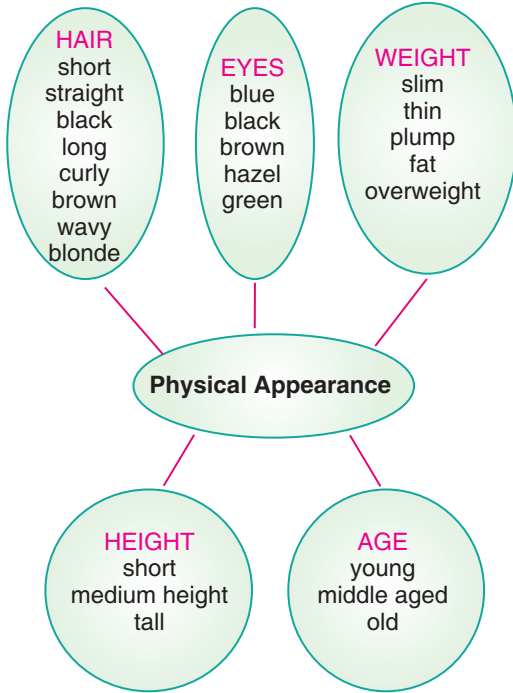

➡ Fiziksel özellikleri sorgularken "What does - - - look like?" soru kalıbı kullanılır.

Example

A : What does your mother look like?

B : She is tall and slim with blue eyes and curly hair.



A. Match the sentences with the pictures.

- Ali is an overweight man. He has got dark wavy hair.
- Selma is short and plump. She has got long blonde hair and blue eyes.
- Sena is slim with long wavy blonde hair.

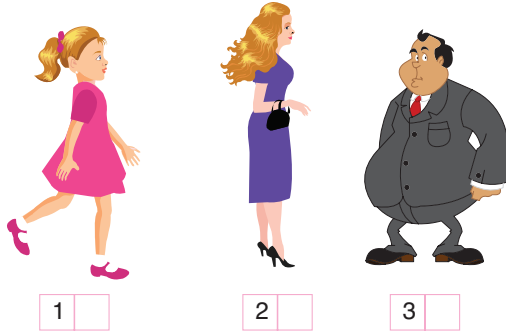

B. Match the questions with the answers.

- What does your sister look like?
- What is your mother like?
- What do you like?
- Is your brother fat?

- She's hardworking and funny.
- She's short and fat.
- No, he isn't.
- I like eating fast food.

1. 2. 3. 4.



Test - 3

1-5: For these questions, choose the best option to fill in the blanks.

1. Sarah : What does Kate look like?

Sam : - - - -

- A) She's lazy and rude.
- B) She's tall with blonde hair.
- C) She never helps at home.
- D) She always wakes up at 7.

2.



Emre : What does your aunt look like?

Tom : - - - -

- A) She's short and fat with straight hair.
- B) She's tall and slim with curly hair.
- C) She's plump with blonde hair.
- D) She's middle aged with blonde hair.

3.



Ahmet always eats junk food, so he is - - - -.

- A) slim
- B) fit
- C) overweight
- D) thin

İPUÇU

» Height:

tall

short

» Weight:

fat

slim

overweight

medium-weight

» Age:

old

young

middle-aged

teenage

» Fiziksel özellikleri sorarken "What do/does ... look like?" soru kalıbı kullanılır.

» What does your sister look like?

» What's does your friend look like?

4. Cindy : - - - -?

Clara : He's honest. He never tells lies.

- A) What does your wife look like
- B) What is your sister like
- C) What do you like doing
- D) What is your cousin like

5. Police : - - - -?

Woman : He's in his thirties. He's very tall and well built.

- A) What does your teacher look like
- B) Is your mother helpful
- C) Do you like going out
- D) What do you think about Merve

6.

I. Yes. Because I never tell a lie.

II. Can you describe yourself, please?

III. That's good. Are you an honest person?

IV. I am clumsy and I have small accidents while I am cleaning my room. I'm also responsible and kind.

Put in order the sentences and make a dialogue.

A) IV - III - I - II

B) II - IV - III - I

C) I - III - IV - II

D) III - II - I - IV

1 – 4: For these questions choose the best option to fill in the blanks.

İPUÇU

» Hair:

long
short
curly
straight
blond
dark
ginger
fair

» Eye:

brown
blue
hazel

1. **Lisa** : - - - - ?

Nelly : She is tall and slim. She is young and beautiful.

- A) What is your sister like
B) Does your mother like teaching
C) What does your aunt look like
D) Is your friend beautiful

2. My brother isn't slim, he is - - - -. He is tall and he has got brown eyes.

- A) plump
B) short
C) thin
D) beautiful

3. **Mary** : - - - -

Jane : No, he hasn't. He has got long curly hair.

- A) What does his hair look like?
B) Has Bob got short hair?
C) Is she short and plump?
D) How tall is he?

4. **Tina should go on a diet and she should do exercises. She is - - - -.**

- A) old
B) slim
C) tall
D) overweight

5. My brother is tall and medium weight. He has got short dark hair with hazel eyes.

Choose the suitable visual.

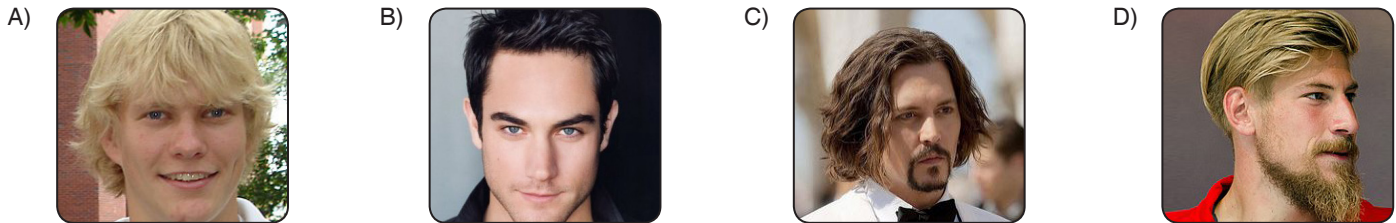

6. Liva is young. She has got curly brown hair with brown eyes. She is medium weight and medium height.

Which picture shows Liva?

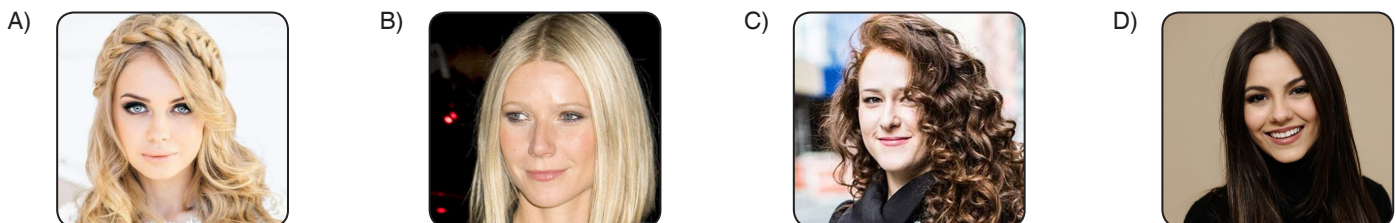

Answer the questions (7-8) according to the information below.

Hello! I'm Taylan. I will describe you about my friends' physical appearances. Let's read my descriptions and find my friends. Suzy is tall and fat. She has got long blonde hair with blue eyes. She is helpful and hardworking. Brian is tall, but too slim. He has got curly hair with brown eyes. He is a shy boy. Eddie is polite. He has got fair hair. He is short and medium weight. Angela is beautiful. She has got long straight hair and green eyes. She is medium-height and medium weight. Sam is famous with his hair. He has got long hair. He is slim. He is a handsome boy.

7. Who is Eddie?

A)



B)



C)



D)



8. Who has got straight hair?

A) Sam

B) Suzy

C) Taylan

D) Angela

9. Which one is correct?

A) Brian is tall and slim.

B) Angela is short.

C) Suzy is slim and tall.

D) Eddie is fat.

10. Nancy and Betty are 15 years old. They are twins, but they don't look like each other. Nancy has got dark curly hair. She is tall and slim. Betty is medium - height and plump. She has got long fair hair. They are beautiful girls.

Which one is correct according to the text?

A) Nancy isn't tall.

B) Betty has got dark hair.

C) Nancy is medium - height.

D) Betty isn't a slim girl.

İPUÇU

>> tall X short

>> fat X thin

>> long X short

>> old X young

>> beautiful X ugly

Bilgi Hazinesi

MAKING COMPARISONS

(Karşılaştırma Yapma)

İngilizcede iki şeyi karşılaştırırken “comparative” cümleleri kullanılır. Bu cümleleri oluştururken sıfatlar kullanılır. Sıfatlara getirilen “-er” takısı, sıfata “daha” anlamı katar ve bir şeyin diğerinden daha üstün olduğunu anlatır.

Genellikle tek ya da iki heceli sıfatlar “er” takısı alır ve sıfatın ardından cümlede “than” kullanılır.

Example

tall – taller

small – smaller

Sonu “y” ile biten sıfatlarda “y” den önce sessiz harf varsa “y” düşürülür ve sıfata “-ier” takısı getirilir.

Example

lazy – lazier

pretty – prettier

happy – happier

My brother is lazier than me.

► (Kardeşim benden daha tembel.)

Sonu “sessiz + sesli + sessiz” şeklinde olan sıfatlarda sıfatın sonundaki harf tekrarlanır ve “er” takısı getirilir.

Example

big – bigger

hot – hotter

İki ya da daha çok heceli sıfatlar “er” takısı almaz. Bu sıfatlar önüne “more” ya da “less” alır.

Example

She is more beautiful than her friend.

(O, arkadaşından daha güzel.)



A. Write the comparative forms of the adjectives.

1. slim - - - - -
2. crazy - - - - -
3. generous - - - - -
4. cold - - - - -
5. hardworking - - - - -
6. lazy - - - - -
7. attractive - - - - -
8. short - - - - -
9. fat - - - - -
10. old - - - - -



B. Write the correct forms of the adjectives in the brackets.

1. Today, the weather is - - - - - (hot) than yesterday.
2. She is - - - - - (tall) than me, so she plays basketball well.
3. This car is - - - - - (expensive) than the other one, so I can't buy it.
4. My room is - - - - - (tidy) than yours.
5. Murat Boz is - - - - - (handsome) than Kenan Doğulu.
6. Mr. Özgür is - - - - - (young) than his wife.

